

21/00737/FUL AND 21/00738/LIS – THE DOVE INN, ANDOVER ROAD, MICHELDEVER STATION, SO21 3AU

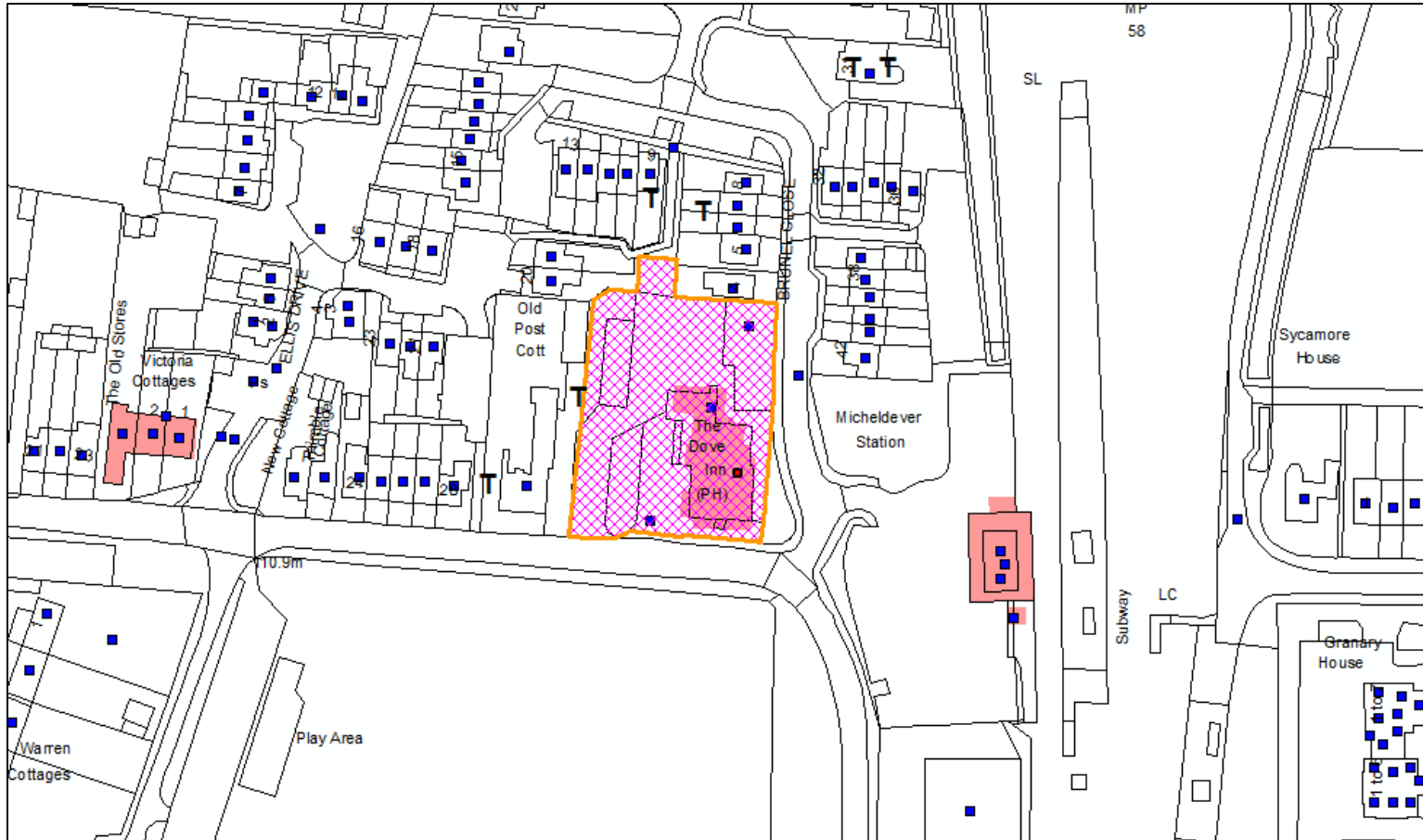

AERIAL VIEW



APPLICATION BUILDING

MAIN PUB BUILDING

EXISTING SITE PLAN



EXISTING PLANS AND ELEVATIONS

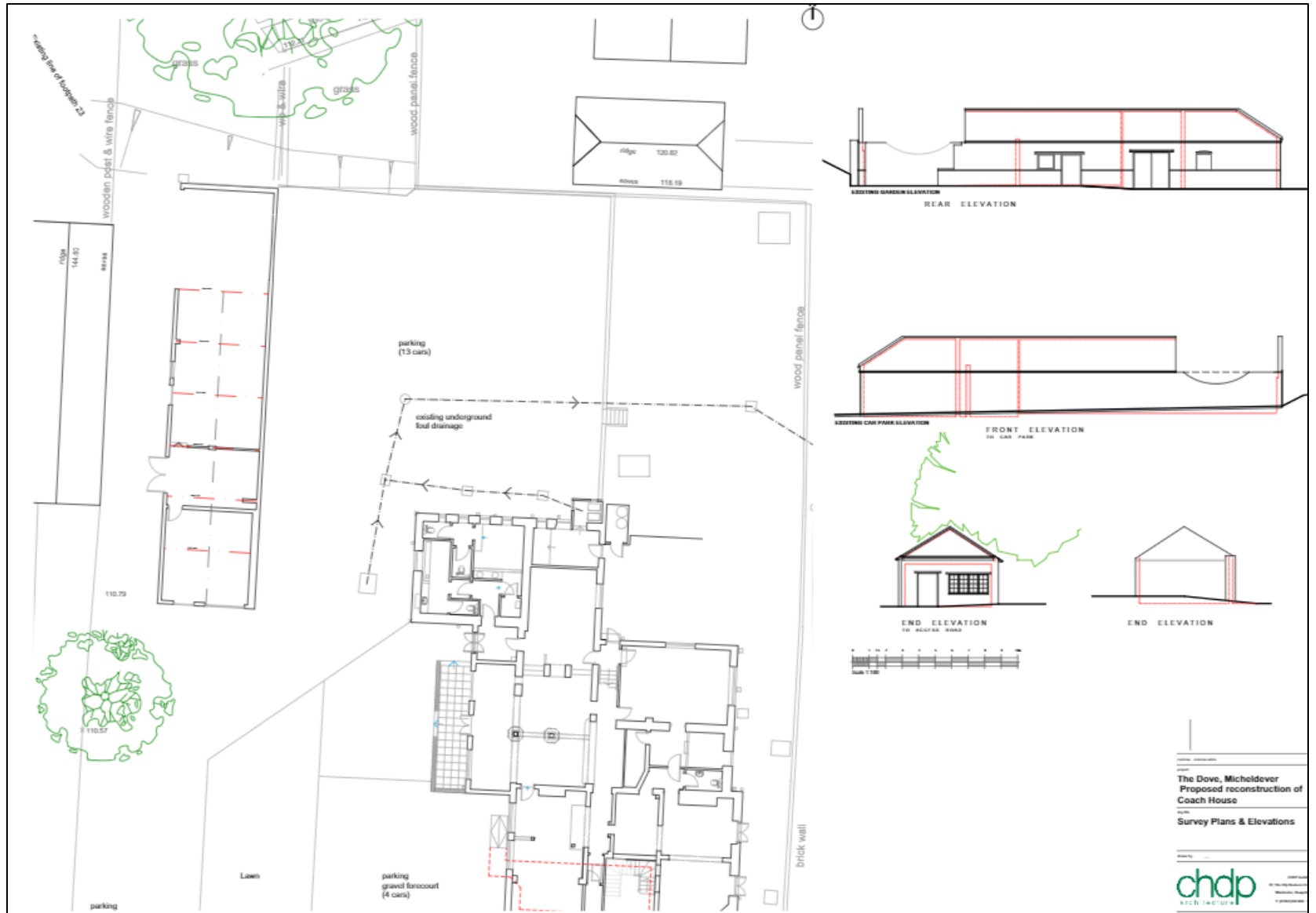

The Dove, Micheldever
 Proposed reconstruction of
 Coach House
 Survey Plans & Elevations

PROPOSED PLAN



PROPOSED FLOOR PLAN



PROPOSED ELEVATIONS



West Elevation

existing pattern of door and window openings to be recreated

Materials

- Roof: re-used slate/slate to match existing
- Flat roofs: lead
- Walls: render
- Walls: red facing brick with rendered plinth
- Windows: timber



East Elevation



South Elevation



North Elevation

TREE SURVEY AND PROTECTION PLAN



HISTORIC OS MAP REGRESSION

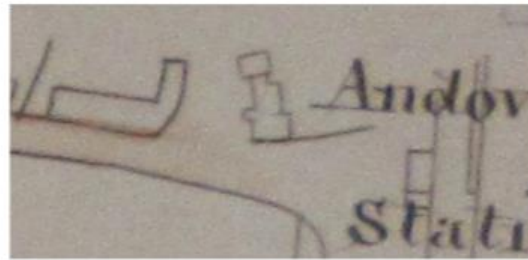

Figure 1
Micheldever Tithe
map, c. 1840.

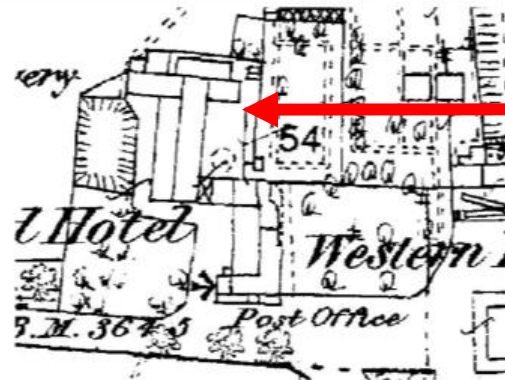

Figure 2
Ordnance Survey
1st edition 25" map,
1870.

APPROX LOCATION OF APPLICATION BUILDING

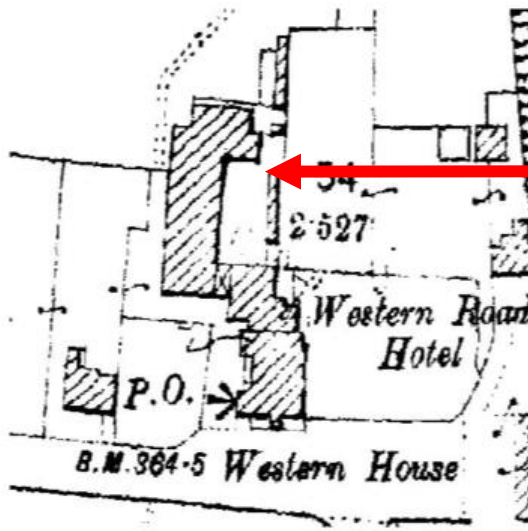

Figure 3
Ordnance Survey
2nd edition 25" map,
1896.

APPROX LOCATION OF APPLICATION BUILDING

PHOTOS – SOUTH ELEVATION



PHOTOS – EAST ELEVATION



PHOTOS – NORTH-EAST/NORTH-WEST ELEVATIONS



PHOTOS – INTERIOR OF NORTH GABLE AND EAST WALLS



PHOTOS – ENTRANCE TO PUB CAR PARK



PHOTOS – VIEWS OF PUB SITE FRONTAGE

